

ROD DETAILS FOR 8 LOCATIONS  
 1/4\"/>

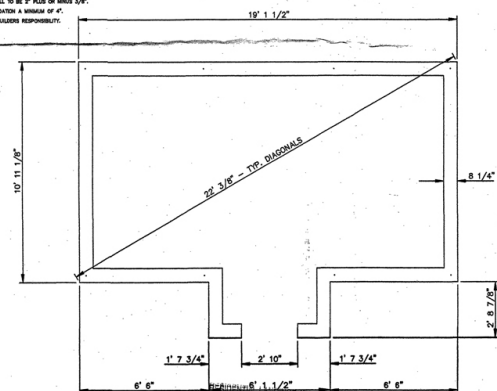

SHALL HAVE A LENGTH MEASURED IN DIRECTION OF WALL OF NOT LESS THAN 20 INCHES.

DO NOT SCALE  
 IF IN DOUBT CONTACT  
 PRIVATE GARDEN

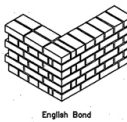
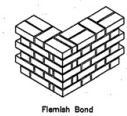

PLEASE READ ALL INSTRUCTIONS  
 BEFORE COMMENCING. IF YOU HAVE  
 ANY DOUBTS AS TO THE SPECIFICATIONS  
 THAT WE REQUIRE  
 PLEASE CONTACT  
 PRIVATE GARDEN

IMPORTANT NOTE:  
 ALL BASE DIMENSIONS TO BE WITHIN PLUS OR MINUS 1/4"

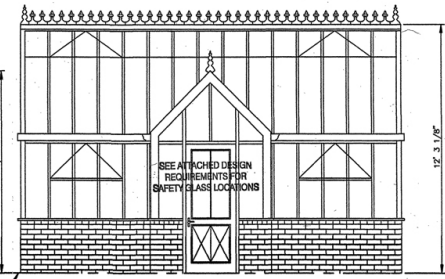
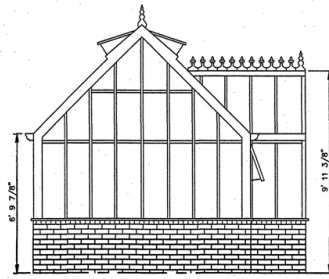
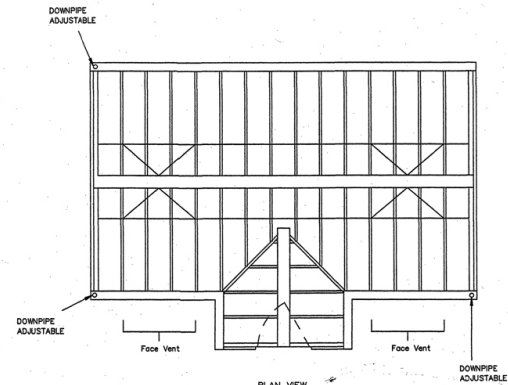

THRESHOLD AND INTERIOR PATH LEVEL WHICH SHOULD BE SLIGHTLY ABOVE NORMAL GROUND LEVEL.  
 THE THRESHOLD LEVEL IS THE LEVEL AT WHICH THE DOOR WILL OPERATE WITH NORMAL CLEARANCE  
 THIS SHOULD BE THE FINISHED FLOOR LEVEL INSIDE THE GLASSHOUSE. WALLTOP TO BE 2' 7 1/2" ABOVE THRESHOLD.

#### NOTES RELATING TO FOUNDATION AND WALLING (CLIENTS RESPONSIBILITY)

ALL BRICKWORK TO BE CONSTRUCTED WITH A MINIMUM COMPRESSIVE STRENGTH OF 20N/MM<sup>2</sup> BRICKS USING MORTAR DESIGNATION TO BS5606 PART 1: 1985 TABLE 1 SEE TABLE BELOW FOR MIX DETAILS FOR STANDARD CLASS MORTAR DESIGNATION

TYPE OF MORTAR (PORTION BY VOLUME)	
CEMENT LIME SAND	1:1.5 TO 3
CEMENT LIME SAND	1:1.5 TO 3
CEMENT LIME SAND	1:1.5 TO 3

THE MIXING AND USE OF MORTARS SHOULD BE IN ACCORDANCE WITH THE RECOMMENDATIONS GIVEN IN BS5606 PARTS 1 & 2  
 READY MIX MORTARS SHOULD COMPLY WITH THE REQUIREMENTS OF BS4071 AND BE EQUIVALENT TO THE ABOVE SPECIFICATION

ALL FACING BRICKWORK FROM 8" ABOVE GROUND LEVEL TO BE CONSTRUCTED USING TYPE IM OR ML BRICKS (BS3622) WITH WATER ABSORPTION NOT EXCEEDING 12%

#### NOTES RELATING TO FOUNDATION AND WALLING CONTINUED

ALL BRICKWORK UP TO 8" ABOVE GROUND LEVEL FROM THE TOP OF THE FOUNDATION TO BE CONSTRUCTED WITH ENGINEERING CLASS B BRICKS WITH WATER ABSORPTION NOT EXCEEDING 7%

FOR FULLY BOND CONSTRUCTION BRICKWORK TO BE CONSTRUCTED IN EITHER OF THE FOLLOWING:

- A. ENGLISH BOND - ONE COURSE OF HEADERS AND ONE COURSE OF STRETCHERS ALTERNATELY
- B. FLEMISH BOND - HEADERS AND STRETCHERS ALTERNATELY IN THE SAME COURSE

IF THE WALL IS TO BE CONSTRUCTED WITH TWO PARALLEL LEAVES, THIS IS TO BE HALF BRETHER BOND WITH NO SHOTS. PROVIDE WALL TIES AT CENTERS NOT EXCEEDING 18" VERTICAL AND 17" HORIZONTAL. ALL WALL TIES TO BE STAINLESS STEEL DOUBLE TRIANGULAR TYPE TO BS2443 AND IN ACCORDANCE WITH DD1440 PART 2: 1987 AND BS2443 PARTS 1985

IF A DRAIN PROOF COURSE IS TO BE INSTALLED, THEN "CANTHEAT" STAINLESS STEEL EXHET (EXPANDED METAL LATH) MUST BE LAID CONTINUOUSLY ALONG ALTERNATE COURSES FOR THE FULL HEIGHT OF THE DRAIN WALL. THE WIDTH OF THE "CANTHEAT" IS TO BE 1" FOR THE WALL

THE FOUNDATION SHOULD BE OF SUITABLE DEPTH AND THICKNESS DEPENDING ON LOCAL CONDITIONS

#### GENERAL NOTES:

STRUCTURE BUILT IN ALUMINIUM ALLOY  
 POLYESTER POWDER COATED, COLOUR T.B.A.  
 ROOF VENTS OPERATED BY MK 7 AUTOVENTS  
 VERTICAL FACE VENTS OPERATED BY MANUAL SWING THROWS  
 GLAZED IN TOUGHENED SAFETY GLASS. EXTRA PANES TO BE SUPPLIED FOR LOWER DOOR  
 CAST ALUMINIUM RIDGE CRESTINGS & FINALS FITTED TO RIDGE  
 ALUMINIUM SWING DOOR COMPLETE WITH LOCKS & BRASS FURNITURE  
 OGGEE ALUMINIUM GUTTERS

THESE DETAILS MUST BE ADHERED TO

IF YOU HAVE DOUBTS RELATING TO THESE DETAILS

PLEASE CONTACT PRIVATE GARDEN LTD.

<p>0 5 10 15</p> <p>3rd ANGLE PROJECTION</p>	
<p>APPROVED</p> <p>The owner is responsible for all errors or omissions on plans. The Building Division assumes no liability for errors or omissions</p>	
<p>DESCRIPTION: CARTER RESIDENCE, WA Private Garden, 36 Commercial Drive, PO Box 800, Hampden, MA 01036 USA U.S.A.</p>	<p>CLIENT: CARTER RESIDENCE, WA Private Garden, 36 Commercial Drive, PO Box 800, Hampden, MA 01036 USA U.S.A.</p>
<p>APPROVED TO CONSTRUCT</p> <p>HARTLEY GREENFIELD LTD</p> <p>DESIGNED BY RCV 19.07.01</p> <p>SUBJECT TO FIELD INSPECTION</p> <p>GREENFIELD, OLDMAN, LONGFORD, CO. DUBLIN 7, IRELAND</p> <p>JUL 10 2005</p>	<p>DATE: 05.08.04</p> <p>DRAWING No: HB6491-001</p> <p>ISSUE A</p>
<p>MODIFICATION: _____</p> <p>CHECKED: _____</p> <p>APR: _____</p>	<p>SCALE: 1:50</p> <p>ORDER No: HB6491</p>